

**BHAGWANTRAO SHIVAJI PATIL MAHAVIDYALAYA  
PARATWADA**

**Department of English**

**Digital English language lab**

**Time table (2017-18)**

**About the lab:**

The College runs by Bharatiya Vidya Mandir Amravati since 1969 to enrich the qualitative and innovative education to the rural students. The Digital English language lab was established in the Department of English in the year 1998. The college administration and the Principal Dr. R.A.Umekar supported in the establishment of the English language lab, in order to provide basic knowledge and current trends in English language to the students of B.A.I, B.A.II, and B.A.III .

**Equipments in lab:**

The lab consists in following equipments

1. Teacher console
  2. Head Phone
  3. Students module
  4. CPU with monitor TFT 40.5 Inches, keyboard and mouse
  5. Digital language software
- Clarity software-clarity English success
- Personality development software
- Digital language software in Indian ex- cane
- Teacher software

## Soft Skill

There are 30 computers and 30 cubicles with teachers and students module in lab.

### Object of the language lab:

The object behind the establishment of the language lab was to facilitate language skill. The focus is on the analysis and evaluation of receptive and productive skills based on various task-based / machine based activities. It also focused on the development of target and scenario based communication processes using correct English for language learning purpose. It focuses on the development of student's language and communication skills, critical thinking and problem solving skills through the understanding of four pillars of English language - listening, speaking, reading and writing.

### Function of language lab:

Language lab runs with the regular scheduled in the college hours. Time table is framed and displayed on the notice - board of the department for the students. The faculty of the department is given the responsibility to ensure the students in lab as per time table. Every year 30 students are admitted in language lab.



  
Principal  
Bhagwantrao Shivaji Patil Mahavidyalaya  
Achalpur Camp, Paratwada

**BHAGWANTRAO SHIVAJI PATIL MAHAVIDYALAYA  
PARATWADA**

**Department of English**

**Digital English language lab**

**Time table (2018-19)**

**About the lab:**

The College runs by Bharatiya Vidya Mandir Amravati since 1969 to enrich the qualitative and innovative education to the rural students. The Digital English language lab was established in the Department of English in the year 1998. The college administration and the Principal Dr. R.A.Umekar supported in the establishment of the English language lab, in order to provide basic knowledge and current trends in English language to the students of B.A.I, B.A.II, and B.A.III .

**Equipments in lab:**

The lab consists in following equipments

1. Teacher console
2. Head Phone
3. Students module
4. CPU with monitor TFT 40.5 Inches, keyboard and mouse
5. Digital language software

Clarity software-clarity English success

Personality development software

Digital language software in Indian ex- cane

Teacher software

## Soft Skill

There are 30 computers and 30 cubicles with teachers and students module in lab.

### Object of the language lab:

The object behind the establishment of the language lab was to facilitate language skill. The focus is on the analysis and evaluation of receptive and productive skills based on various task-based / machine based activities. It also focused on the development of target and scenario based communication processes using correct English for language leaning purpose. It focuses on the development of student's language and communication skills, critical thinking and problem solving skills through the understanding of four pillars of English language - listening, speaking, reading and writing.

### Function of language lab:

Language lab runs with the regular scheduled in the college hours. Time table is framed and displayed on the notice - board of the department for the students. The faculty of the department is given the responsibility to ensure the students in lab as per time table .Every year 30 students are admitted in language lab.



A handwritten signature in black ink, appearing to be "J. S. Patil".

Bhagwantrao Shivaji Patil Mahavidyalaya  
Achalpur Camp, Paratwada

**BHAGWANRAO SHIVAJI PATIL MAHAVIDYALAYA  
PARATWADA**

**Department of English**

**Digital English language lab**

**Time table (2019-20)**

**About the lab:**

The College runs by Bharatiya Vidya Mandir Amravati since 1969 to enrich the qualitative and innovative education to the rural students. The Digital English language lab was established in the Department of English in the year 1998. The college administration and the Principal Dr. R.A.Umekar supported in the establishment of the English language lab, in order to provide basic knowledge and current trends in English language to the students of B.A.I, B.A.II, and B.A.III .

**Equipments in lab:**

The lab consists in following equipments

1. Teacher console
  2. Head Phone
  3. Students module
  4. CPU with monitor TFT 40.5 Inches, keyboard and mouse
  5. Digital language software
- Clarity software-clarity English success
- Personality development software
- Digital language software in Indian ex- cane
- Teacher software

## Soft Skill

There are 30 computers and 30 cubicles with teachers and students module in lab.

### Object of the language lab:

The object behind the establishment of the language lab was to facilitate language skill. The focus is on the analysis and evaluation of receptive and productive skills based on various task-based / machine based activities. It also focused on the development of target and scenario based communication processes using correct English for language leaning purpose. It focuses on the development of student's language and communication skills, critical thinking and problem solving skills through the understanding of four pillars of English language - listening, speaking, reading and writing.

### Function of language lab:

Language lab runs with the regular scheduled in the college hours. Time table is framed and displayed on the notice - board of the department for the students. The faculty of the department is given the responsibility to ensure the students in lab as per time table .Every year 30 students are admitted in language lab.



  
Principal  
Bhagwanrao Shivaji Patil Mahavidyalaya  
Achalpur Camp, Paratwada

**BHAGWANTRAO SHIVAJI PATIL MAHAVIDYALAYA  
PARATWADA**

**Department of English**

**Digital English language lab  
Time table (2017-18)**

DAY	TIME 12.30 TO 1.15 PM	1.15 TO 2.00 PM	2.00 TO 2.45 PM
MON	EDT-B.A.III		SB —B.A.II
TUE		PPB-B.A.I	EDT-B.A.III
WED	PPB-B.A.II		PPB —B.A.I
THU	EDT-B.A.III	SB-B.A.II	
FRI	RAU=B.A.I	EDT-B.A.III	
SAT	RAU-B.A.I	PPB-B.A.II	



  
Principal  
Bhagwantrao Shivaji Patil Mahavidyalaya  
Achalpur Camp, Paratwada

BHAGWANTRAO SHIVAJI PATIL MAHAVIDYALAYA  
PARATWADA

Department of English

Digital English language lab  
Time table (2018-19)

DAY	TIME 12.30 TO 1.15 PM	1.15 TO 2.00 PM	2.00 TO 2.45 PM
MON	EDT-B.A.III		SB —B.A.II
TUE		PPB-B.A.I	EDT-B.A.III
WED	PPB-B.A.II		PPB —B.A.I
THU	EDT-B.A.III	SB-B.A.II	
FRI	RAU=B.A.I	EDT-B.A.III	
SAT	RAU-B.A.I	PPB-B.A.II	



  
Principal

Bhagwantrao Shivaji Patil Mahavidyalaya  
Achalpur Camp, Paratwada



BHAGWANTRAO SHIVAJI PATIL MAHAVIDYALAYA  
PARATWADA

Department of English

Digital English language lab  
Time table (2019-20)

DAY	TIME 12.30 TO 1.15 PM	1.15 TO 2.00 PM	2.00 TO 2.45 PM
MON	EDT-B.A.III		
TUE		PPB-B.A.I	SB —B.A.II
WED	PPB-B.A.II		EDT-B.A.III
THU	EDT-B.A.III	SB-B.A.II	PPB —B.A.I
FRI	RAU=B.A.I	EDT-B.A.III	
SAT	RAU-B.A.I	PPB-B.A.II	



A handwritten signature in black ink, appearing to be "J. Patil".

Principal  
Bhagwantrao Shivaji Patil Mahavidyalaya  
Achalpur Camp, Paratwada

BHAGWANTRAO SHIVAJI PATIL MAHAVIDYALAYA  
PARATWADA  
DEPARTMENT OF ENGLISH

Digital English language lab

➤ PHOTOS FROM 2017-18 TO 2019-20



  
Principal

Bhagwantrao Shivaji Patil Mahavidyalaya  
Achalpur Camp, Paratwada



  
Principal

Bhogwantrao Shivaji Patil Mahavidyalaya  
Achalpur Camp, Paratwada

**B. S. patil Mahavidyalaya , Paratwada**  
**Department of Commerce**  
**Time Table : 2017-2018**  
**( Distribution of computer period in Theory & Practical )**  
**B.Com – I**  
**Subject : Computer fundamental & Operating system**

Day	Period-I	Period-II	Period-III	Period-IV	Period-V	Period-VI
Mon	CFS-ATN (T)					
Tue	CFS-ATN (P)					
Wed					CFS-ATN (T)	
Thu						
Fri						CFS-ATN (P)
Sat						
Period Time	7.30 to 8.18	8.20 to 9.08	9.10 To 9.58	10.08 To 10.56	10.58 To 11.46	11.48 To 12.36

**B.Com – II**  
**Subject : Information Technology & Business Data Processing**

Day	Period-I	Period-II	Period-III	Period-IV	Period-V	Period-VI
Mon					ITB-ATM(T)	
Tue						ITB-ATM (P)
Wed						
Thu		ITB-ATM (T)				
Fri	ITB-ATM (P)					
Sat					ITB-ATM (P)	
Period Time	7.30 to 8.18	8.20 to 9.08	9.10 To 9.58	10.08 To 10.56	10.58 To 11.46	11.48 To 12.36

**B.Com – III**  
**Subject : Internet & WWW**

Day	Period-I	Period-II	Period-III	Period-IV	Period-V	Period-VI
Mon						IWW-ATM(T)
Tue					IWW-ATM(P)	
Wed				IWW-ATM(T)		
Thu				IWW-ATM(P)		
Fri						
Sat	IWW-ATM(P)					
Period Time	7.30 to 8.18	8.20 to 9.08	9.10 To 9.58	10.08 To 10.56	10.58 To 11.46	11.48 To 12.36

  
**अशोक एस.पटिल**  
सहयोगी प्राध्यापक व प्रमुख  
वाणिज्य विभाग  
बी एस पाटील महाविद्यालय  
परतवाडा जि अमरावती

**B. S. patil Mahavidyalaya , Paratwada**  
**Department of Commerce**  
**Time Table : 2018-2019**  
**( Distribution of computer period in Theory & Practical )**  
**B.Com – I**  
**Subject : Computer fundamental & Operating system**

Day	Period-I	Period-II	Period-III	Period-IV	Period-V	Period-VI
Mon	CFS-ASD					
Tue	CFS-ASD					
Wed						
Thu				CFS-ASD		
Fri						CFS-ASD
Sat						
Period Time	7.30 to 8.18	8.20 to 9.08	9.10 To 9.58	10.08 To 10.56	10.58 To 11.46	11.48 To 12.36

**B.Com – II**  
**Subject : Information Technology & Business Data Processing**

Day	Period-I	Period-II	Period-III	Period-IV	Period-V	Period-VI
Mon					ITB-NND	
Tue					ITB-NND	
Wed						
Thu					ITB-NND	
Fri					ITB-NND	
Sat		ITB-NND				
Period Time	7.30 to 8.18	8.20 to 9.08	9.10 To 9.58	10.08 To 10.56	10.58 To 11.46	11.48 To 12.36

**B.Com – III**  
**Subject : Internet & WWW**

Day	Period-I	Period-II	Period-III	Period-IV	Period-V	Period-VI
Mon						IWW-ASD
Tue					IWW-ASD	
Wed	IWW-ASD					
Thu	IWW-ASD					
Fri						
Sat	IWW-ASD					
Period Time	7.30 to 8.18	8.20 to 9.08	9.10 To 9.58	10.08 To 10.56	10.58 To 11.46	11.48 To 12.36

  
**अशोक एस.दोळे**  
सहायकी प्राध्यापक व प्रमुख  
कार्मिक विभाग  
बी एस पाटील महाविद्यालय  
परतवाडा जि अमरावती

**B. S. patil Mahavidyalaya , Paratwada**  
**Department of Commerce**  
**Time Table : 2019-2020**  
**( Distribution of computer period in Theory & Practical )**  
**B.Com – I**  
**Subject : Computer fundamental & Operating system**

Day	Period-I	Period-II	Period-III	Period-IV	Period-V	Period-VI
Mon	CFS-ASD					
Tue	CFS-ASD					
Wed						
Thu				CFS-ASD		
Fri						CFS-ASD
Sat						
Period Time	7.30 to 8.18	8.20 to 9.08	9.10 To 9.58	10.08 To 10.56	10.58 To 11.46	11.48 To 12.36

**B.Com – II**  
**Subject : Information Technology & Business Data Processing**

Day	Period-I	Period-II	Period-III	Period-IV	Period-V	Period-VI
Mon					ITB-BPB	
Tue					ITB-BPB	
Wed				ITB-BPB		
Thu					ITB-NND	
Fri					ITB-NND	
Sat						
Period Time	7.30 to 8.18	8.20 to 9.08	9.10 To 9.58	10.08 To 10.56	10.58 To 11.46	11.48 To 12.36

**B.Com – III**  
**Subject : Internet & WWW**

Day	Period-I	Period-II	Period-III	Period-IV	Period-V	Period-VI
Mon						IWW-ASD
Tue						IWW-ASD
Wed	IWW-ASD					
Thu	IWW-ASD					
Fri						
Sat		IWW-ASD				
Period Time	7.30 to 8.18	8.20 to 9.08	9.10 To 9.58	10.08 To 10.56	10.58 To 11.46	11.48 To 12.36

  
**अशोक एस.डोके**  
 सहयोगी प्राध्यापक व प्रमुख  
 वाणिज्य विभाग  
 बी एस पाटील महाविद्यालय  
 परतवाडा जि अमरावती

**B. S. patil Mahavidyalaya , Paratwada**  
**Department of Commerce**  
**Time Table : 2020-2021**  
**( Distribution of computer period in Theory & Practical )**  
**B.Com – I**  
**Subject : Computer fundamental & Operating system**

Day	Period-I	Period-II	Period-III
Mon			CFS-ASD
Tue			
Wed			CFS-ASD
Thu			
Fri			CFS-ASD
Sat			
Period Time	9.00 To 9.30	10.00 To 10.30	11.00 To 11.30

**B.Com – II**  
**Subject : Information Technology & Business Data Processing**

Day	Period-I	Period-II	Period-III
Mon			ITB-AGB
Tue			
Wed			ITB-AGB
Thu			
Fri			
Sat			ITB-AGB
Period Time	9.00 To 9.30	10.00 To 10.30	11.00 To 11.30

**B.Com – III**  
**Subject : Internet & WWW**

Day	Period-I	Period-II	Period-III
Mon			
Tue			IWW-ASD
Wed			
Thu			IWW-ASD
Fri			
Sat			IWW-ASD
Period Time	9.00 To 9.30	10.00 To 10.30	11.00 To 11.30



**अशोक एस.ढाके**  
सहयोगी प्राध्यापक व प्रमुख  
वाणिज्य विभाग  
बी एस पाटील महाविद्यालय  
परतवाडा जि अमरावती

**B. S. patil Mahavidyalaya , Paratwada**  
**Department of Commerce**  
**Time Table : 2021-2022**  
**( Distribution of computer period in Theory & Practical )**  
**B.Com – I**  
**Subject : Computer fundamental & Operating system**

Day	Period-I	Period-II	Period-III	Period-IV	Period-V	Period-VI
Mon	CFS-ASD					
Tue	CFS-ASD					
Wed						
Thu				CFS-ASD		
Fri						CFS-ASD
Sat						
Period Time	7.30 to 8.18	8.20 to 9.08	9.10 To 9.58	10.08 To 10.56	10.58 To 11.46	11.48 To 12.36

**B.Com – II**  
**Subject : Information Technology & Business Data Processing**

Day	Period-I	Period-II	Period-III	Period-IV	Period-V	Period-VI
Mon					ITB-AGB	
Tue					ITB-AGB	
Wed				ITB-AGB		
Thu					ITB-AGB	
Fri					ITB-AGB	
Sat						
Period Time	7.30 to 8.18	8.20 to 9.08	9.10 To 9.58	10.08 To 10.56	10.58 To 11.46	11.48 To 12.36

**B.Com – III**  
**Subject : Internet & WWW**

Day	Period-I	Period-II	Period-III	Period-IV	Period-V	Period-VI
Mon						IWW-ASD
Tue						IWW-ASD
Wed	IWW-ASD					
Thu	IWW-ASD					
Fri						
Sat		IWW-ASD				
Period Time	7.30 to 8.18	8.20 to 9.08	9.10 To 9.58	10.08 To 10.56	10.58 To 11.46	11.48 To 12.36

  
**अशोक एस. डिके**  
 सहयोगी प्राध्यापक व प्रमुख  
 वाणिज्य विभाग  
 बी एस पाटील महाविद्यालय  
 परतवाडा जि अमरावती



बी. एस. पाटील महाविद्यालय, परतवाडा.

वाणिज्य विभाग

Computer Time table

( Distribution of Computer in Theory & Practical )

संत. गाडगे बाबा अमरावती विद्यापीठ, अमरावती द्वारा नेमून दिलेल्या अभ्यासक्रम नुसार पुढील प्रमाणे महाविद्यालयाच्या वाणिज्य विभागात computer विषय खालील प्रमाणे आहेत. एकूण तासिका पैकी 2 : 3 या प्रमाणात Theory आणि Practical घेण्यात येतात.

S.No.	Class	Subject	Total Period	Theory Period	Practical Period
1	B.Com-I	Computer fundamental & Operating system	04	02	02
2	B.Com-II	Information Technology & Business Data Processing	05	02	03
3	B.Com-III	Internet & IWWW	05	02	03

  
डॉ. डी. के. डी. डी.  
अधीक्षक प्राध्यापक व प्रमुख  
वाणिज्य विभाग  
बी. एस. पाटील महाविद्यालय  
परतवाडा जि. अमरावती

  
Principal  
B.S.Patil Mahavidhyalaya  
Achalpur Camp (Paratwada)

**B. S. patil Mahavidyalaya , Paratwada**  
**Department of Commerce**  
**Time Table : 2016-2017**  
**( Distribution of computer period in Theory & Practical )**  
**B.Com – I**  
**Subject : Computer fundamental & Operating system**

Day	Period-I	Period-II	Period-III	Period-IV	Period-V	Period-VI
Mon	CFS(T)					
Tue	CFS(P)					
Wed					CFS(T)	
Thu						
Fri						CFS(p)
Sat						
Period Time	7.30 to 8.18	8.20 to 9.08	9.10 To 9.58	10.08 To 10.56	10.58 To 11.46	11.48 To 12.36

**B.Com – II**  
**Subject : Information Technology & Business Data Processing**

Day	Period-I	Period-II	Period-III	Period-IV	Period-V	Period-VI
Mon					ITB(T)	
Tue						ITB(P)
Wed						
Thu		ITB(T)				
Fri	ITB(P)					
Sat						ITB(p)
Period Time	7.30 to 8.18	8.20 to 9.08	9.10 To 9.58	10.08 To 10.56	10.58 To 11.46	11.48 To 12.36

**B.Com – III**  
**Subject : Internet & WWW**

Day	Period-I	Period-II	Period-III	Period-IV	Period-V	Period-VI
Mon						IWW- ATM(T)
Tue					IWW(P)	
Wed						
Thu				IWW (T)		
Fri				IWW (P)		
Sat		IWW (P)				
Period Time	7.30 to 8.18	8.20 to 9.08	9.10 To 9.58	10.08 To 10.56	10.58 To 11.46	11.48 To 12.36

  
**Ashok S. Dhoke**  
 Associate Professor & Head  
 Deptt. of Commerce  
 B.S. Patil Mahavidyalaya,  
 Paratwada Dist. Amravati



  
**B.S. Patil Mahavidyalaya**  
 Achalpur Camp (Paratwada)

**B. S. patil Mahavidyalaya , Paratwada**

**Department of Commerce**

**Time Table : 2017-2018**

**B.Com – I**

**Subject : Computer fundamental & Operating system**

Day	Period-I	Period-II	Period-III	Period-IV	Period-V	Period-VI
Mon	CFS-ATN (T)					
Tue	CFS-ATN (P)					
Wed					CFS-ATN (T)	
Thu						CFS-ATN (P)
Fri						
Sat						
Period Time	7.30 to 8.18	8.20 to 9.08	9.10 To 9.58	10.08 To 10.56	10.58 To 11.46	11.48 To 12.36

**B.Com – II**

**Subject : Information Technology & Business Data Processing**

Day	Period-I	Period-II	Period-III	Period-IV	Period-V	Period-VI
Mon					ITB-ATM(T)	
Tue						ITB-ATM (P)
Wed						
Thu		ITB-ATM (T)				
Fri	ITB-ATM (P)					
Sat					ITB-ATM (P)	
Period Time	7.30 to 8.18	8.20 to 9.08	9.10 To 9.58	10.08 To 10.56	10.58 To 11.46	11.48 To 12.36

**B.Com – III**

**Subject : Internet & WWW**

Day	Period-I	Period-II	Period-III	Period-IV	Period-V	Period-VI
Mon						IWW-ATM(T)
Tue					IWW-ATM(P)	
Wed				IWW-ATM(T)		
Thu				IWW-ATM(P)		
Fri						
Sat	IWW-ATM(P)					
Period Time	7.30 to 8.18	8.20 to 9.08	9.10 To 9.58	10.08 To 10.56	10.58 To 11.46	11.48 To 12.36

  
**Ashok S. Dhoke**  
Associate Professor & Head  
Deptt. of Commerce  
B.S. Patil Mahavidyalaya,  
Paratwada Dist. Amravati



  
**Principal**  
B.S. Patil Mahavidyalaya  
Achalpur Camp (Paratwada)

**B. S. patil Mahavidyalaya , Paratwada**

**Department of Commerce**

**Time Table : 2018-2019**

**B.Com – I**

**Subject : Computer fundamental & Operating system**

Day	Period-I	Period-II	Period-III	Period-IV	Period-V	Period-VI
Mon	CFS-ASD					
Tue	CFS-ASD					
Wed						
Thu				CFS-ASD		
Fri						CFS-ASD
Sat						
Period Time	7.30 to 8.18	8.20 to 9.08	9.10 To 9.58	10.08 To 10.56	10.58 To 11.46	11.48 To 12.36

**B.Com – II**

**Subject : Information Technology & Business Data Processing**

Day	Period-I	Period-II	Period-III	Period-IV	Period-V	Period-VI
Mon					ITB-NND	
Tue					ITB-NND	
Wed						
Thu					ITB-NND	
Fri					ITB-NND	
Sat		ITB-NND				
Period Time	7.30 to 8.18	8.20 to 9.08	9.10 To 9.58	10.08 To 10.56	10.58 To 11.46	11.48 To 12.36

**B.Com – III**

**Subject : Internet & WWW**

Day	Period-I	Period-II	Period-III	Period-IV	Period-V	Period-VI
Mon						IWW-ASD
Tue					IWW-ASD	
Wed	IWW-ASD					
Thu	IWW-ASD					
Fri						
Sat	IWW-ASD					
Period Time	7.30 to 8.18	8.20 to 9.08	9.10 To 9.58	10.08 To 10.56	10.58 To 11.46	11.48 To 12.36

  
**Ashok S. Dhoke**  
Associate Professor & Head  
Deptt. of Commerce  
B.S. Patil Mahavidyalaya,  
Paratwada Dist. Amravati



  
**Principal**  
B.S. Patil Mahavidyalaya  
Achalpur Camp (Paratwada)

**B. S. patil Mahavidyalaya , Paratwada**

**Department of Commerce**

**Time Table : 2019-2020**

**B.Com – I**

**Subject : Computer fundamental & Operating system**

Day	Period-I	Period-II	Period-III	Period-IV	Period-V	Period-VI
Mon	CFS-ASD					
Tue	CFS-ASD					
Wed						
Thu				CFS-ASD		
Fri						CFS-ASD
Sat						
Period Time	7.30 to 8.18	8.20 to 9.08	9.10 To 9.58	10.08 To 10.56	10.58 To 11.46	11.48 To 12.36

**B.Com – II**

**Subject : Information Technology & Business Data Processing**

Day	Period-I	Period-II	Period-III	Period-IV	Period-V	Period-VI
Mon					ITB-BPB	
Tue					ITB-BPB	
Wed				ITB-BPB		
Thu					ITB-NND	
Fri					ITB-NND	
Sat						
Period Time	7.30 to 8.18	8.20 to 9.08	9.10 To 9.58	10.08 To 10.56	10.58 To 11.46	11.48 To 12.36

**B.Com – III**

**Subject : Internet & WWW**

Day	Period-I	Period-II	Period-III	Period-IV	Period-V	Period-VI
Mon						IWW-ASD
Tue						IWW-ASD
Wed	IWW-ASD					
Thu	IWW-ASD					
Fri						
Sat		IWW-ASD				
Period Time	7.30 to 8.18	8.20 to 9.08	9.10 To 9.58	10.08 To 10.56	10.58 To 11.46	11.48 To 12.36

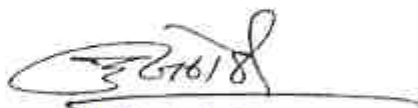
  
**Ashok S. Dhoke**  
Associate Professor & Head  
Deptt. of Commerce  
B.S. Patil Mahavidyalaya,  
Paratwada Dist. Amravati



  
Principal  
B.S. Patil Mahavidyalaya  
Achalpur Camp (Paratwada)

Department of Commerce  
Computer lab : Computer Practical Period



**Ashok S. Dhoke**  
Associate Professor & Head  
Deptt. of Commerce  
B.S. Patil Mahavidyalaya,  
Paratwada Dist. Amravati



**B.S. PATIL MAHAVIDYALAYA, Paratwada**  
**ONLINE TIME TABLE ; 2021-22 [SENIOR COLLEGE]**

Session : 2020 - 2021

DAY	PERIOD	B.COM -I	B.COM -II	B.COM -III
M	1	PBO	CAT	MAR/HIN
O	2	ENG	BMS	CMA
N	3	CFS	ITB	BEV
T	1	A/C	ITA	EOE
U	2	ECO	ENG	BFC
E	3	MAR/HIN	MFS	IWW
W	1	PBO	MAR/HIN	CMA
E	2	ENG	CAT	BEV
D	3	CFS	ITB	MAR/HIN
T	1	ECO	ITA	EOE
H	2	A/C	BMS	BFC
U	3	MAR/HIN	ENG	IWW
F	1	CFS	CAT	BFC
R	2	MAR/HIN	MFS	CMA
I	3	ECO	ITA	BEV
S	1	A/C	BMS	EOE
A	2	ENG	MFS	ENG
T	3	PBO	ITB	IWW

Period Time :- 1) 9.00 To 9.30 am 2) 10.00 To 10.30 am 3) 11.00 to 11.30 am



  
 B.S. Patil Mahavidyalaya  
 Achalpur Camp, Paratwada  
 B.S. Patil Mahavidyalaya  
 Achalpur Camp, Paratwada

## B.S.Patil Mahavidyalaya Partwada

### Report on students cultural activities 2017-18

The Annual cultural programme of B.S.Patil Mahavidyalaya Paratwada was held gorgeously in the programme hall of the college on 28<sup>th</sup> Jan -2018 .Dr.R.A.Umekar Principal of the college presided over the function. Ex - Principal . R.B.Mahajan, Member of Bhartiya Vidya Mandir Amravati was invited as the chief guest. Other distinguished guest and guardian were also invited to the function .

The programme started with the recitation from the national anthem . After that the cultural events started it was a day -log program .There were music recitation, dancing, story-telling extempore speech, chorus dance and staging dramas . There were hard competition among the participant in presenting the events like debate and drama .In a debate competition, the girls became champions and in presenting drama boys remained champion .

All the events were so exciting that the audience enjoyed them very much. At the end of program, there was the prize -giving session .But before it the chief guest was given some time to say something .The chief guest in his speech put stress on the necessity of extracurricular activities of the students .He thanked the college authority, the teachers and the students for organizing such a wonderful cultural program .The practice of cultural activities will surely perfect the academic career of the students he remarked .

The Principal also gave a short speech appreciating the wonderful performance of the students . The program ended with the vote of thanks proposed by Gathering President .



  
PRINCIPAL  
B.S.Patil Mahavidyalaya  
Achalpur Camp, Paratwada



**BHAGWANTRAO SHIVAJI PATIL MAHAVIDYALAYA  
PARATWADA**

**Cultural program (2017-18)**



  
Principal  
Bhagwantrao Shivaji Patil Mahavidyalaya  
Achalpur Camp, Paratwada

## Report on cultural Programme 2018-19

Facing early few years of survival and reaching to the highest peak of progress of fifty years, B.S.Patil Mahavidyalaya is celebrating its Golden Jubilee festival from 25<sup>th</sup> jan to 27<sup>th</sup> jan 2019 . However, various programmes were organized in relation to Golden Jubilee, throughout the year . On the occasion many other dignitaries and some old students were invited to share the festival. So the excitement of old and new students of celebrating cultural day of events was fulfilled on 27<sup>th</sup> jan 2019, organizing gigantic and gorgeous cultural events .

This is the day where everyday college norms do not touch the students and where everybody feels their love and compassion for the institution .It is the annual cultural day on which students get time for nothing but to make the day a bit extra special .Prin .Dr.R.A.Umekar presided over the programme and chief guest .Prof .Shakuntala Mahajan an Ex-H.O.D of Marathi, wished good luck to every performer in cultural activities .

The programme was opened with a beautiful song ; itni shakti hamain dena data :Performance by the students of F.Y.B.A programme entered into the main musical anthem .

Various cultural activities offered a plate form to the students to show their creativity and skills in the competition like dance, singing song uniform competition, mimicry, one act play essay writing, elocution, debates etc .

The cultural programme began with Gujrati folk dance and one by one other traditional dances were performed on the stage .Theirafter singing competition in orchestra took place on the stage .So many singers among the students participated the competition with verity of songs like patriotic song, spiritual song ,romantic song, sad song etc .Further other activities like mimicry, uniform competition, play competition and other events of entertainments .All the interested students participated the events in cultural activities and gave their performances with grace and got a big round of applause .



PRINCIPAL  
B.S.Patil Mahavidyalaya  
Achalpur Camp, Paratwada

At the end Principal congratulated all the prize winner and looser performers and delivered a valuable speech in which he talked about the heritage and significance of the cultural annual programme of the college .



  
**PRINCIPAL**  
B.S. Patil Mahavidyalaya  
Achalpur Camp, Paratwada

# BHAGWANTRAO SHIVAJI PATIL MAHAVIDYALAYA PARATWADA

Cultural program (2018-19)



*[Signature]*  
Principal  
Bhagwantrao Shivaji Patil Mahavidyalaya  
Achalpur Camp, Paratwada



  
 Bhagwantrao Shivaji Patil Mahavidyalaya  
 Achalpur Camp, Paratwada

## Report on cultural Programme 2019-20

As its tradition B.s.Patil Mahavidyalaya Paratwada celebrated its cultural day programme on 28-jan 2020 .It is the vision of the college to encourage the students in cultural events and to develop more and more talent among students in cultural activities .As per the vision to celebrate the cultural diversity in the college, the cultural committee organized various competitions, events, activities and progarmmes .The most interesting events for the student is dancing competition as will as singing competition .

The singing competition was opened with patriotic song 'wo mere vatan ke longo ; performed by a student of B.A.III and got a great applause of the audience .Then one by one spiritual song, romantic song, historical song, group song, and elegiac song, were performed by the students .Meanwhile mimicry on filmy dialogues of different actors was presented by the students of S.Y.B.A .

Afterwards dancing competition took place on the stage with a traditional garba dance performed by a group of F.Y.B.A . Then various kind of dances, just as, folks dance, bhangada, lavani dance, romantic dance and solo dance, were presented on the stage .This competition came to end with Marathi lavani dance 'ata vajale ki bara ' performed by a student of B.A.III, who herself is a choreographer . This dance directly appealed and touch of the heart of the audience .

At the end Prin. Dr.R.A.Umekar congratulated all the performers in various competitions and appreciated their skills and talents and wished them success for future performances . The gathering secretary proposed vote of thanks .



PRINCIPAL  
B.S.Patil Mahavidyalaya  
Achalpur Camp, Paratwada

# BHAGWANTRAO SHIVAJI PATIL MAHAVIDYALAYA PARATWADA

Cultural program (2019-20)



  
Principal  
Bhagwantrao Shivaji Patil Mahavidyalaya  
Achalpur Camp, Paratwada

# Report on cultural events 2020-21

As per the direction of State Government and Sant Gadge Baba University Amravati, the college authority could not celebrate cultural program by dint of pandemic period caused by covid 19. programme in the session 2020-21 .



Principal  
Bhagwantrao Shivaji Patil Mahavidyalaya  
Achalpur Camp, Paratwada





**BHAGWANTRAO SHIVAJI PATIL MAHAVIDYALAYA  
PARATWADA**

**Report on Cultural Program 2021-22**

Cultural programme is a part and parcel of students' annual gathering that was celebrated in Bhagwantrao Shivaji Patil Mahavidyalaya Paratwada on the second day 28-01-2022. It was the most awaited day for all the students. The secretary of the students council took active part in arranging the cultural events with the co-operation of professors and students. The programme hall had been set up in a grandeur arrangement. The stage was covered with flowers and beautiful lighting. The programme started by 4.30 pm with an inauguration by honorable Prin. Dr. R.A. Umekar. The programme opened with a musical presentation of students orchestra that revived the feeling and warmth of the audience. The singers in orchestra sang spiritual, patriotic, romantic and sad songs that compel the audience to give great applause.

After that dancing competition was opened with a patriotic dance performed by a group of students in B.A.III, that touched the hearts of audience. One by one various kind of dances were performed by the students. In the mid of dance competition an activity of mimicry on filmy dialogues was presented by the students to raise the interest of audience. The competition came to an end with adiwasi folk dance that left dancing steps in the hearts of audience. In this way the cultural programme delighted the audience students and teachers.



*Handwritten signature*

  
Principal  
Bhagwantrao Shivaji Patil Mahavidyalaya  
Achalpur Camp, Paratwada

**BHAGWANTRAO SHIVAJI PATIL MAHAVIDYALAYA  
PARATWADA**

**Cultural program (2021-22)**



  
Principal  
Bhagwantrao Shivaji Patil Mahavidyalaya  
Achalpur Camp, Paratwada

## B.S.Patil Mahavidyalaya, Paratwada

### Youth Festival report 2016-2017 to 2019-2020

B.S.Patil Mahavidyalaya, Paratwada believes that talent pursued in the right direction created history. Based on the philosophy, The college has been continuously guiding and preparing students to master their talents and increase their potential. We make them ready to compete at all levels. We make them stand different in the crowd. Thus, our students have been delivering exceptional performance year after year in a University 'Youth Festival' which is a large scale series of events held for the college youth in the jurisdiction of S.G.B. Amravati University, Amravati. Through this event, our students get the opportunity to interact with various students of different colleges in the region. The detailed report of students participation is attached herewith \_

#### Session 2016-2017

1. **Youth Festival** :- College student participated following event in Youth Festival.

1.Folk Dance 2. Group Song 3. Light Vocal (Music) 4. Debate 5 Elocution 6. On the Spot painting 7. Collage 8. Clay Modeling 9. Poster Making 10. Rangoli.

Total No. of students participated in Youth Festival is 22. Men's -18, Women's – 04.

Place :- S.P.M.'s Late T.M. Art's & Commerce College, Chikhali.

Date:- 27/09/2016 to 30/09/2016.

Team Manager :- P.N. Kadu & Dr. N.N. Dhondge

#### Session 2017-2018

1. **Youth Festival** :- College student participated following event in Youth Festival.

1. Rangoli 2. Debate 3. Elocution

Total No. of students participated in Youth Festival is 03. Men's -00, Women's – 03.

Place :- G.H.Raisoni College of Engineering & Management, Amravati

Date :- 26/09/2017 to 29/09/2017. Team Manager :- Satish S. Bhagwat & P.N. Kadu

## Session 2018-2019

1. **Youth Festival** :- College student participated following event in Youth Festival.  
1. Debate 2. Elocution 3. Collage 4. Poster Making.

Total No. of students participated in Youth Festival is 04. Men's -01, Women's - 03.

Place :- Shri Shivaji College of Art's, Commerce & Science, Alola.

Date :- 26/09/2018 to 29/09/2019

Team Manager :- Satish S. Bhagwat & P.N. Kadu

## Session 2019-2020

1. **Youth Festival** :- College student participated following event in Youth Festival.

1. Debate 2. Elocution 3.) On the Spot painting 4. Poster Making . 5. Rangoli

Total No. of students participated in Youth Festival is 04. Men's -00, Women's - 03.

Place :- Govt. Vidarbha Institute of Science & Humanities, Amravati.

Date :- 30/09/2019 to 03/10/2019

Team Manager :- Satish S. Bhagwat & P.N. Kadu



  
Principal  
P. S. Raju Mahavidyalaya  
Alola, Maharashtra

**Bhagwantrao Shivaji Patil Mahavidyalaya, Paratwada**

**Youth Festival Report**

**Session 2020-2021**

1. **Youth Festival** :- College student participated following event in Youth Festival.

1. Debate 2. Elocution 3.) On the Spot painting 4. Poster Making . 5. Clay Modelling

Total No. of students participated in Youth Festival is 04. Men's -01, Women's - 03.

Place :-Brijlal Biyani Mahavidyalaya, Amravati

Date :- 22/04/2022to 25/04/2022

Team Manager :- Satish S. Bhagwat & P.N. Kadu



  
Satish S. Bhagwat  
Director of Prashant Education  
B.S. Patil Mahavidyalaya  
Acharya Camp, Paratwada

Youth Festival Photo



  
Principal  
S.S.Patil Mahavidyalaya  
Paratwada

Youth Festival Photo



  
Principal  
S.S.Patil Mahavidyalaya  
Paratwada



  
Principal  
S.A. Patil Mahavidyalaya  
Paratwada





*K. S. Patil*  
Principal  
K.S.Patil Mansikhanya  
Paratwada



  
Principal  
M.S.Patil Memorial College  
Bellary



  
Principal  
S.A. Patil Mahavidyalaya  
Paratwada



*[Handwritten Signature]*  
Principal  
S.S. Patil Mahavidyalaya  
Paratwada

**B.S.Patil Mahavidyalaya, Paratwada**

**Academic Session 2016-2021**

**Games & Sports Committee Brief Report**

From the establishment of the college, we have shown tremendous progress in the field of Games and Sports. Every session Games & Sports Committee was appointed. Through out year, the Games & Sports Committee took care of games and sports related activities. Games & Sports Committee organized Inter-Collegiate Kho-Kho (W) tournament. Games & Sports Committee also organized Vidharbha Level Kho-Kho (M+W) tournament collaboration with Humanity Sports Club, Paratwada.

The department of Physical Education plays prominent role in enhancing the participation of students in different games and sports. With traditional/ conventional games we have adopted a process through which new games are added along with the increased participation of students. With regular guest lectures on Health and Physical fitness, students are motivated to take part in Physical Fitness Camps.

The students are selected in the teams for Inter-Collegiate tournaments. They are given regular practice in the campus. Similarly, Intra-Mural tournament are organized in the campus in the month of January every year. The students are given certificates and mementoes in the Social Gathering.

The meritorious students in games and sports also felicitated in IQAC meetings and Social Gathering. Guest lectures are also organized on Balance Diet, Yogic Exercises, Mental and Psychological fitness in the campus. Sports General Knowledge Test is organized and prizes are distributed to students in a grand function.

On 21<sup>st</sup> June Yoga Day is celebrated. The students, teachers and non-teaching staff participate in the program. In all, the performance of the students and the participation of the students in games and sports is on rise. In the same way the achievements and the number of colour holders is increased.



  
Principal  
B.S. Patil Mahavidyalaya  
Paratwada



  
Principal  
E. S. Patti Mahavidyalaya  
Puratwada



  
Principal  
B.S. FOU Mahavidyalaya  
Dandareda



*[Signature]*  
Principal  
B.S. Patil Mahavidyalaya  
Achalpur





*[Signature]*  
Principal  
B.S. Patil Mahavidyalaya  
Achalpur

# B.S. PATIL MAHAVIDYALAYA, PARATWADA

## INFRASTRUCTURAL FACILITIES

Sr. No.	Name of Dept. / Place	Room No.	Measurement (Feet)	Size (Sq. Feet)
1	Media Center	01	20.50 x 12	246
2	Office	02	26.50 x 20.50	543.25
3	Principal Office	03	26.50 x 20.50	543.25
4	Computer Lab.	04	26.50 x 20.50	543.25
5	English Dept. & Lecture Room	05	20 x 17	340
6	Staff Room + Toilet	06	27 x 26	702
7	Hindi Class Room + Dept. Cabin	07 & 08	26 x 25.5	663
8	Yog Class Room + Dept. Cabin	09 & 10	26 x 25.5	663
9	Exam Dept. + Photo Copy Room	11 & 12	26 x 8.5	221
10	Girls Common Room + Wash Room	13 & 14	15 x 12	180
11	Professor's Cabin	15	22.33 x 16.25	362.86
12	Class Room	16	22.33 x 16.25	362.86
13	Library	17	32.5 x 22.33	714.56
14	Librarian Cabin	18	12 x 7	84
15	Reading Room	19	22.33 x 18.33	409.30
16	Class Room	20	32.5 x 22.33	714.56
17	Class Room	21	32.5 x 22.33	714.56
18	Class Room	22	32.5 x 22.33	714.56
19	IQAC Dept. + Function Lab.	23 & 24	32.5 x 22.33	714.56
20	Class Room (Hall)	25	45 x 26.5	1192.5
21	Class Room	26	27 x 13	351
22	Class Room	27	27 x 13	351
23	Commerce research Center Room	28	27 x 13	351
24	Meeting Room	29	27 x 13	351
25	Class Room	30	27 x 23	621
26	Class Room	31	30 x 27	810
27	Class Room	32	35 x 18	630
28	Hall (Culture, ICT, Class Room)	33	49 x 27	1323
29	Class Room + ICT Room	34	33 x 27	891



  
B.S. Patil Mahavidyalaya,  
Achalpur Camp (Paratwada)

Sr. No.	Name of Dept. / Place	Room No.	Measurement (Feet)	Size (Sq. Feet)
30	Class Room + ICT Room	35	33 x 21.5	709.5
31	Class Room (HEC)	36	25 x 19	475
32	Home Eco Lab.	37	25 x 22.5	562.5
33	Employment Cell (First Stair)	38	9.5 x 7	66.5
34	N.S.S. Room (Second Stair)	39	9.5 x 7	66.5
35	Store Room (Near Comp Lab.)	40	8.5 x 7	59.5
36	Record Room (Near Comp Lab.)	41	8.5 x 7	59.5
37	Physical Edu. Dept.	42	32 x 32	1024
38	Student Consumer Co-op Store	43	10 x 8	80
39	College Canteen	44	10 x 8	80
40	Girls Toilet (Behind Girls Common Room)	45	10.5 x 9.5	99.75
41	Boys Toilet (Behind Physical Edu. Dept.)	46	32 x 15	480
42	Girls Toilet (Upper Side- Near Hall)	47	17 x 5.75	97.75
43	Boys Toilet (Upper Side- Near Hall)	48	17 x 5.75	97.75
44	Jents Toilet (Behind Store Room)	49	15 x 8	120
45	HSC Vocational Office	50	20 x 10.5	210
46	Class Room	51	17.16 x 35	600.83
47	Class Room + Cabin	52	17.16 x 35	600.83
48	Class Room + Cabin	53	17.16 x 35	600.83
49	Class Room + Cabin	54	17.16 x 35	600.83



  
 H.S. Patil, Achalpur Camp, Paratwada

**B.S. PATIL MAHAVIDYALAYA, PARATWADA**

**INFRASTRUCTURAL FACILITIES**

<b>Sr. No.</b>	<b>Name of Dept. / Place</b>	<b>Measurement (Feet)</b>	<b>Size (Sq. Feet)</b>
1	Rose Garden	70 x 60	4200
2	Vegetable Garden	62 x 85	5270
3	Nursary	80 x 65	5200
4	Tickwood Garden	160 x 85	13600
5	Front Side Garden (Principal's Office)	130 x 57	7410
6	College Building Camus	140 x 80	11200
7	Cycle stand with shade	145 x 35	5075
8	Teachers Parking	105 x 60	6300
9	Play Ground - 1	395 x 195	61425
10	Ground - 2 (Infront rose garden)	110 x 65	7150
11	Proposed Cultural Hall Building	60 x 50	3000
12	Girls Hostel	Built up area	2392.73



  
B.S. Patil Mahavidyalaya  
Achalpur Camp (Paratwada)

## (Play Ground Size & Measurement)

L                  W

1. Volleyball Court : 18 Mt. x 09 Mt. = 162 Sq.Mt.
2. Kabaddi Court : 13 Mt. x 10 Mt. = 130 Sq.Mt.
3. Kho-kho Ground : 27 Mt. x 16 Mt. = 432 Sq.Mt.
4. shat – Put : Circle 2.135 Mt. (7 Feets)
5. Discuss sectors : Circle 2.5 Mt. ( 8,2 Feets)
6. Rope Malkhamb : ----

## (Indoor Sports)

1. Yog
2. Table Tennis
3. Chess



  
B.S. Patil Mahavidyalaya  
Achalpur Camp (Paratwada)

# PART PLAN OF D.P. PARATWADA

SCALE - 1:4000  
SHAHNOOR  
ENGINEER OFFICE

7.18  
19

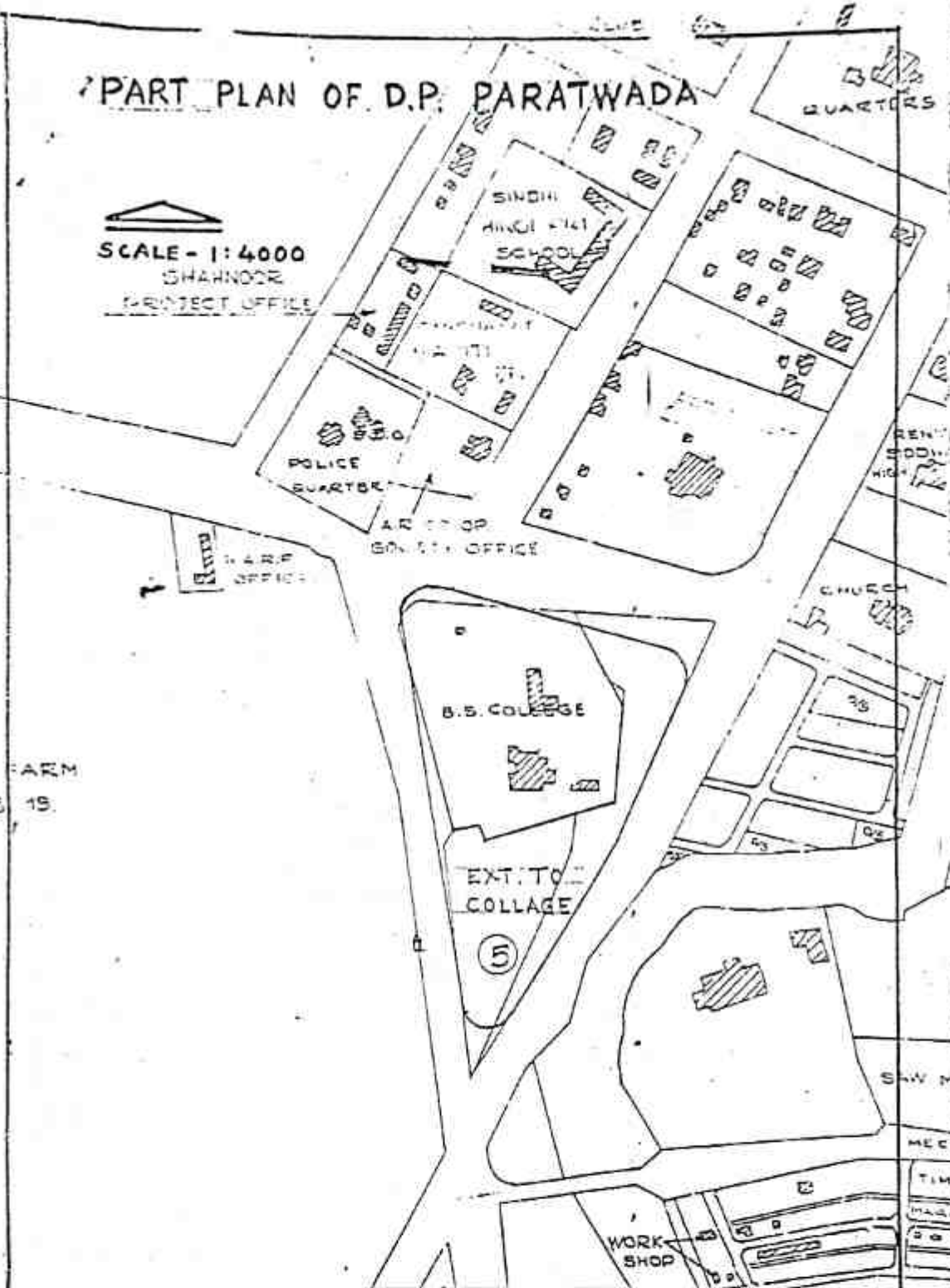

Handwritten notes and signatures on the left side of the page, including a signature that appears to be 'Ravi' and some illegible text.

Handwritten signature and the word 'OFFICIAL' written below it.

Handwritten signature above a circular official stamp. The stamp contains the text: 'Principal B.S. Patil Mahavidyalaya Achalpur Camp, Paratwada', 'Estd. 1969', and 'Shri. Pradipantao Shivaji Patil Mahavidyalaya Achalpur Camp, Paratwada'.

Handwritten signature above the text: 'PRINCIPAL, B. S. Patil Mahavidyalaya, Achalpur Camp, Paratwada, Distt: Amravati.'

Handwritten signature above the text: 'PRINCIPAL B.S. Patil Mahavidyalaya Achalpur Camp, Paratwada'.

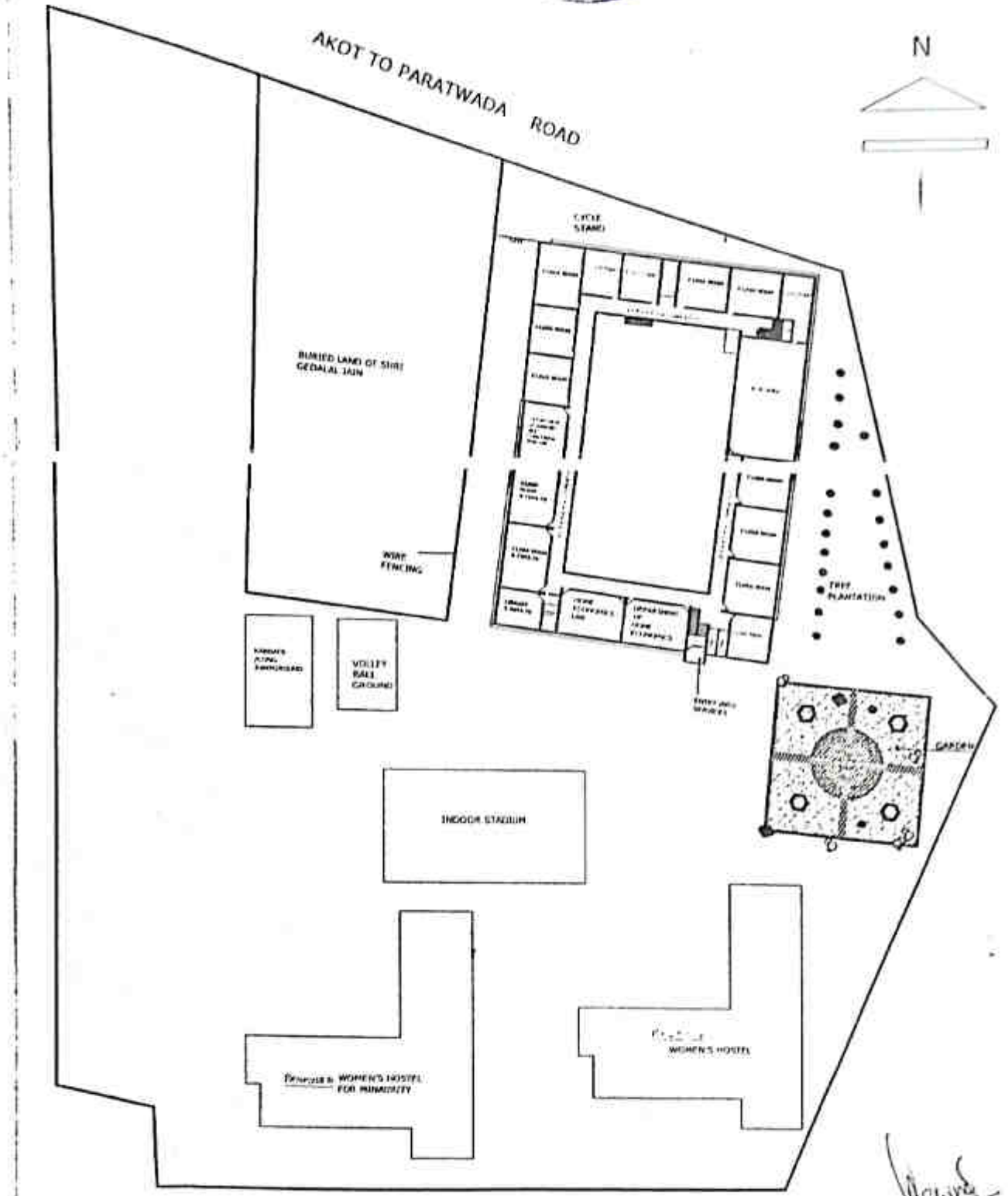

LOCATION PLAN OF THE OF B.S.P COLLEGE AT PARATWADA  
Ta.ACHALPUR, Dist. AMRAVATI.  
PLOT No. 12, SHEET No.10, TOWN : PARATWADA

DRG No2

*[Signature]*  
PRINCIPAL  
B.S.Patil Mahavidyalaya  
Achalpur Camp, Paratwada

PROPOSED PLAN OF THE WOMEN'S HOSTEL BUILDING OF B.S.P COLLEGE AT PARATWADA  
 Ta.ACHALPUR, DIST. AMRAVATI.  
 PLOT NO. 12, SHEET No.10, TOWN : PARATWADA

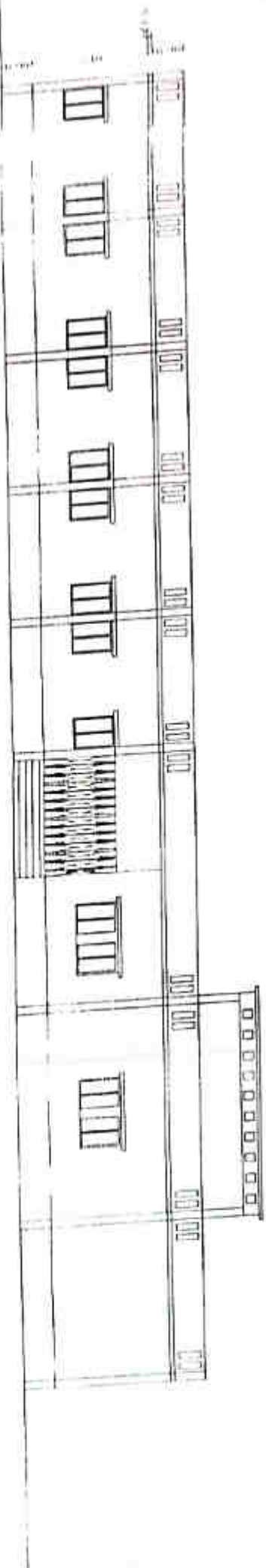

FRONT ELEVATION

*[Signature]*  
 MUNICIPAL  
 B.S.Patil Mahavidyalaya,  
 Achalpur Camp, Paratwada

*[Signature]*  
 Principal  
 B.S.Patil Mahavidyalaya  
 Paratwada

*[Signature]*  
 B.S. Patil Mahavidyalaya,  
 Achalpur Camp, Paratwada,  
 Dist. Amravati (M.S.)

*[Signature]*  
 Mr. A. N. Dhore  
 Consulting Civil Engineer  
 Achalpur (Camp) - 431005  
 Ph: 9722121183





PROPOSED PLAN OF THE **WOMEN'S HOSTEL**  
**BUILDING OF B.S.P COLLEGE AT PARATWADA**  
 TA.ACHALPUR, DIST. AMRAVATI.  
 PLOT No. 12, SHEET No.10, TOWN :  
 PARATWADA

SCHEDULE FOR OPENING

D	0.90X2.15	T.W. PANNELLED DOOR
D1	1.20X2.15	T.W. Pannelled Door
D2	0.75X2.15	Flush Door
W	0.90X1.20	STEEL WINDOW
W1	1.50X1.20	STEEL WINDOW

**BUILT UP AREA : 717.02 SQM**

- DETAILS
- a) RCC FRAMED STRUCTURE
  - b) RBM IN CM
  - c) INSIDE WALLS NERU FINISHED
  - d) OUTER WALLS SAND FACED PLASTER
  - \* HEIGHT OF SLAB 3.40M FROM PLINTH LEVEL.

Principal  
 Achalpur  
 (Amravati)

ENGINEER

*[Signature]*  
**H. A. N. Dhore**  
 Consulting Civil Engineer  
 Achalpur (Ganp)-444505  
 Ph:07223237197, E: A. N. DHORE

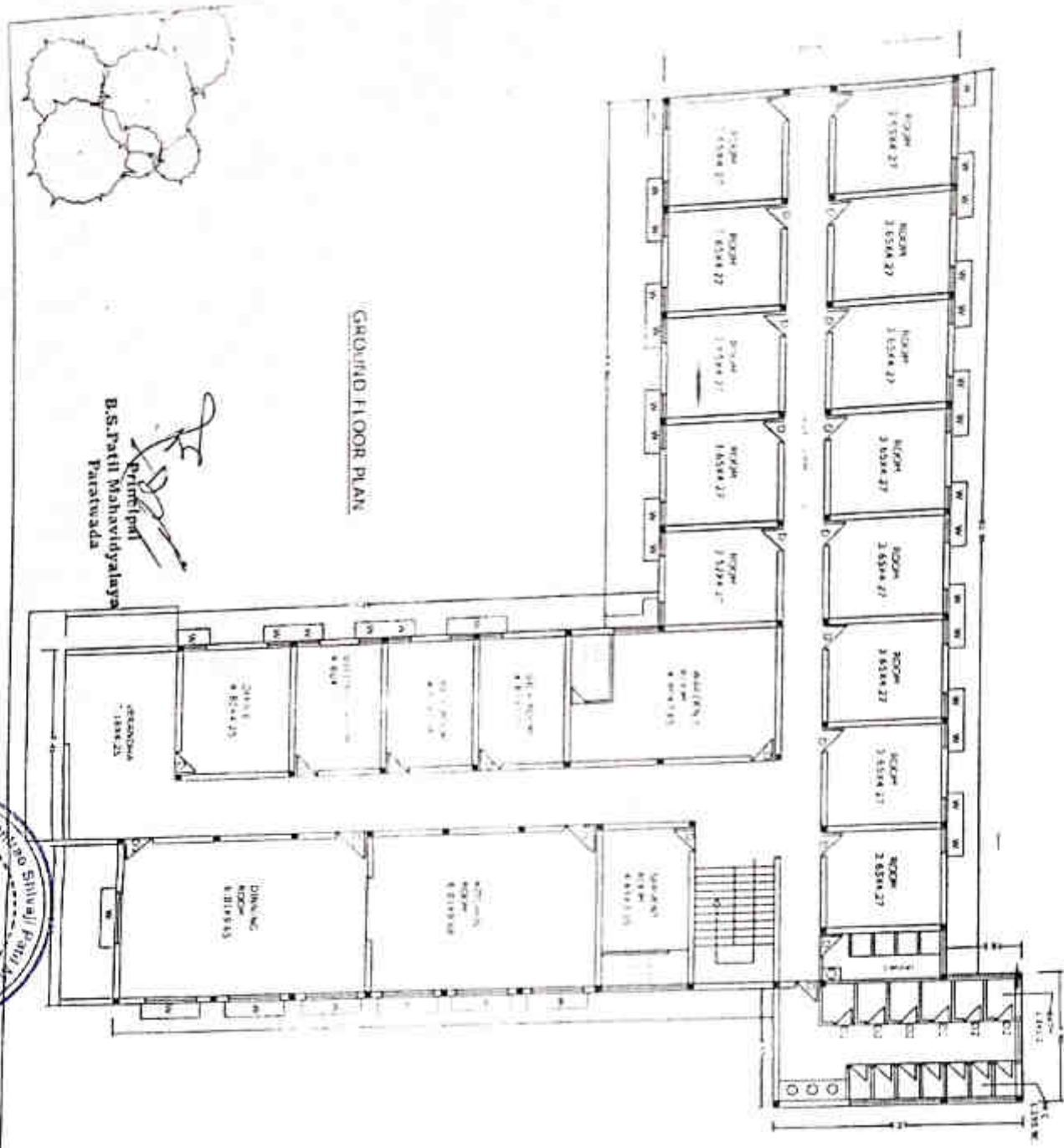

GROUND FLOOR PLAN

*[Signature]*  
 Principal  
 B.S.Patil Mahavidyalaya  
 Paratwada

*[Signature]*  
**PRINCIPAL**  
 B.S.Patil Mahavidyalaya  
 Achalpur Camp, Paratwada

